The Bobcat '53

Jane Edwards

Best of Luck,
Love, Lottie Mae

Best of Luck
always,
"Nellar"

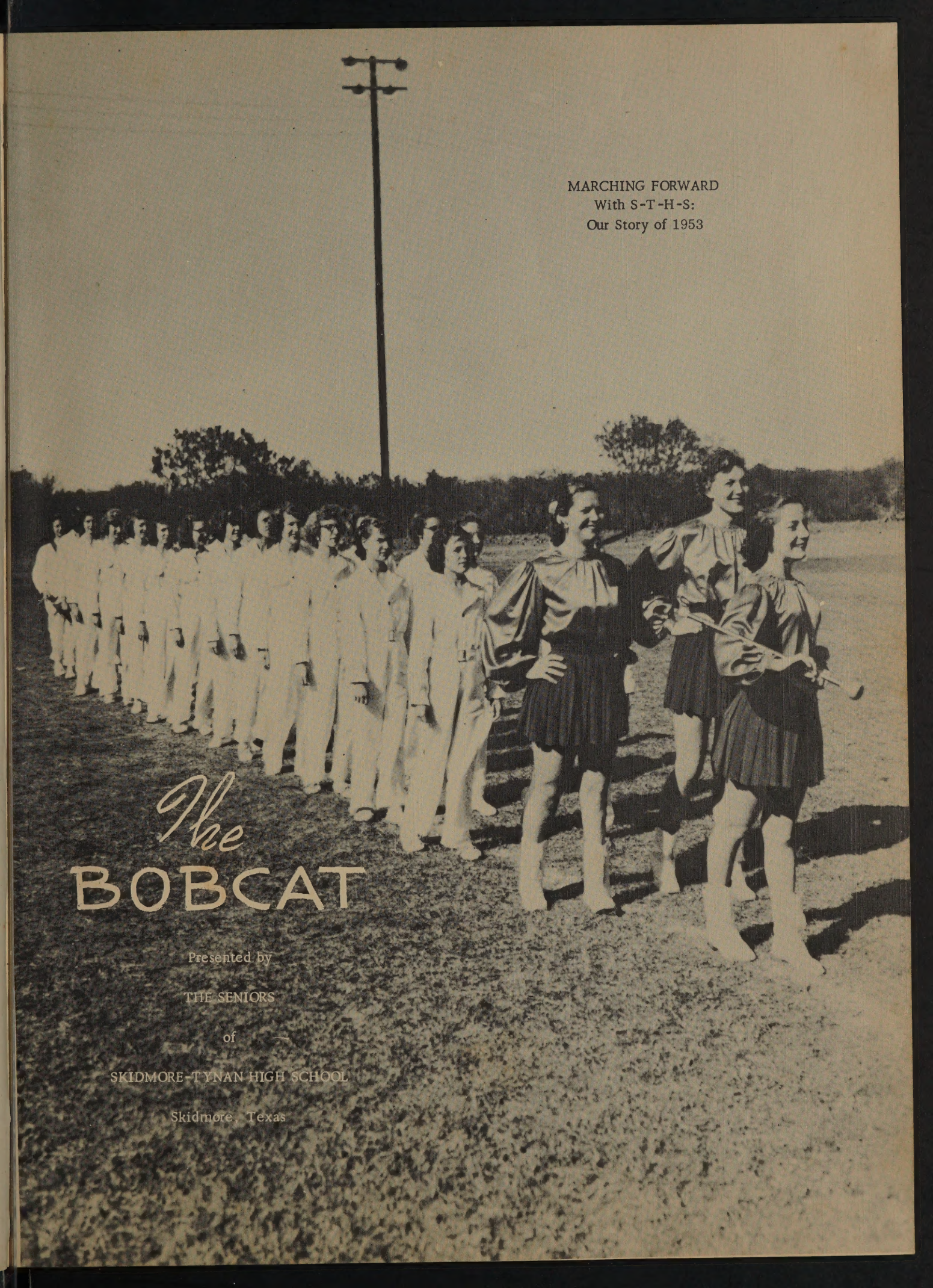
MARCHING FORWARD
With S-T-H-S:
Our Story of 1953
The
BOBCAT
Presented by
THE SENIORS
of
SKIDMORE-TYNAN HIGH SCHOOL
Skidmore, Texas

Annual Staff

NELLA FAYE GARNER and JACK HEARN - - - - - - - - - - - Co-Editors
LOTTIE MAE SCHROEDTER- - - - - - - - - - - - - - Business Manager
MELVIN JONES- Advertising
RAYMOND BRUNDRETT - - - - - - - - - - - - - - - - - - Photographer
And the members of
SENIOR CLASS
MISS LYDIA KOESTER- Advisor

Foreword

The members of the Senior Class present this sixth edition of the BOBCAT with the hope that our story of 1953 will help you relive These happy, eventful days.

This has truly been a year of progress. We have tried to record something of the "Forward March" spirit of our school and community that will continue to inspire us all in years to come. We have tried also to preserve at least a "glimpse" of all your friends at S-T-H-S. If we have done this, we shall be well content.

Sincerely,

The BOBCAT STAFF

Note: New furniture in our "model schoolroom."

Dedication

To the BOARD OF EDUCATION, whose members give unstintingly of their time and effort so that all the advantages of a good school may be ours, we dedicate this BOBCAT of 1953. It is through the untiring work of these men and that of our Superintendent that the dream of our patrons for the best for their children is rapidly taking form.

THE STAFF

In the picture, seated from left to right are: Mssrs. E.J.Compton, Clifton Trilca, Paul Johnson, C.P.Ross, S. A. Hudspeth (Supt.), Hugh Lewallen, Claude Ford, and Alvin Lieke.

Note: New deep freeze and metal chairs in FHA Dept.

Buildings

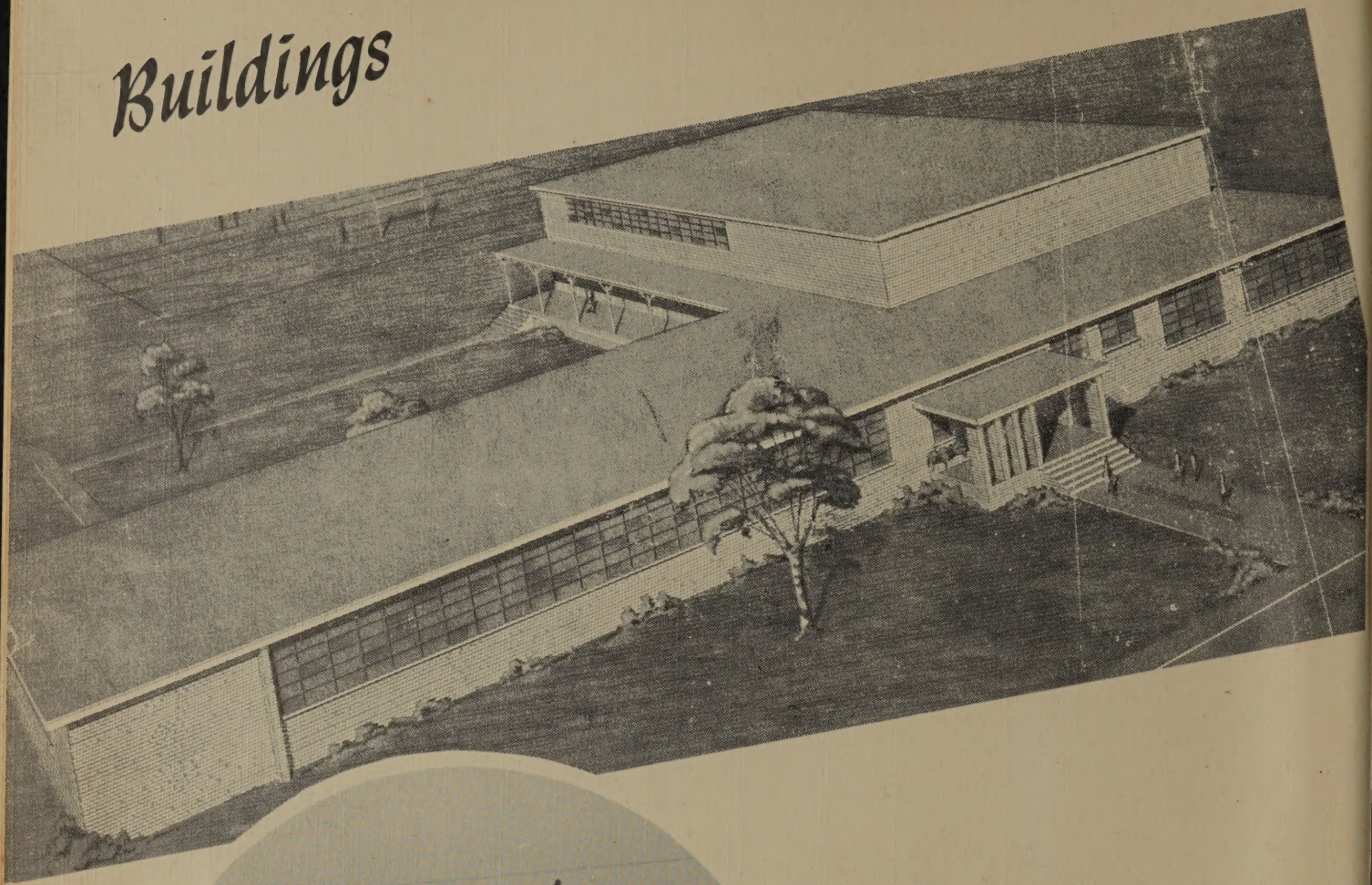

The architect's drawing shows how the new building, now one-fourth completed, will look. There will be eight classrooms, a gymnasium, dressing rooms, stage, administrative offices and agriculture shop. The contract price is $185,543.

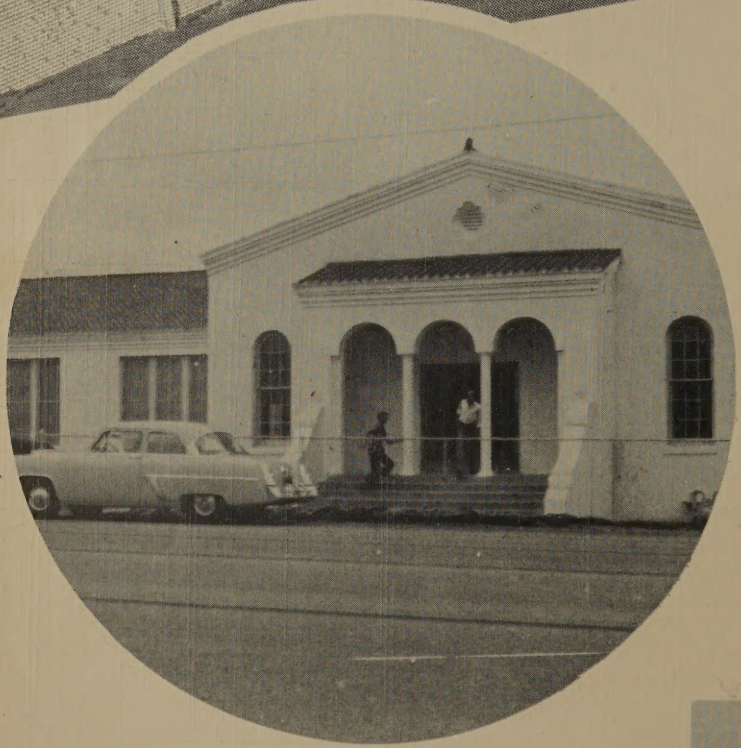

OLD S-T-H-S

Extensive repairs and improvements have been made in both buildings. New Kaiser aluminum screens, rubber hall runners, paint, and sanded and waxed floors add much to the attractiveness of the interiors.

TYNAN
GRAMMAR SCHOOL

Activities

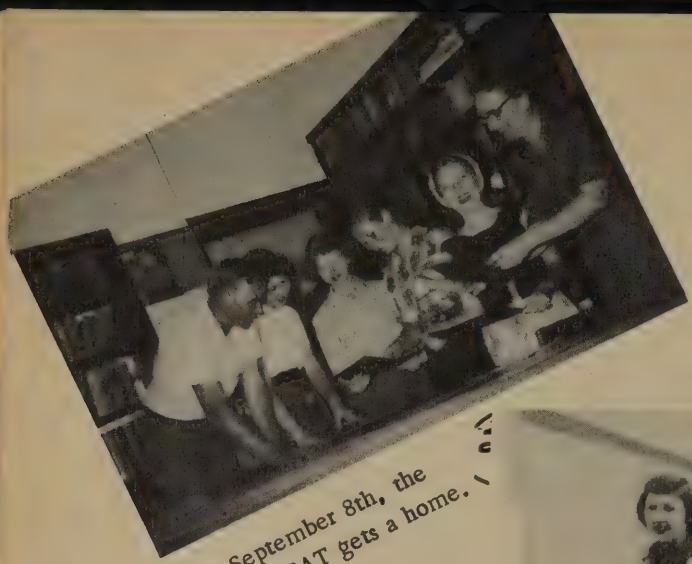

September 8th, the BOBCAT gets a home.

LOST AND FOUND: The 64-passenger bus purchased this summer was stolen--abandoned in Woodsboro--and back in time for run on opening day, September 7.

September 8th
Back to the good old Prison--The girls looking cheerful, and the boys--just wondering.

The football season is off to a good, start--We beat Tilden 33 to 12 at Tilden September 19.

Hail, Hail, the gang's all here--at the Tynan PTA Carnival. Tynan, Texas October 18.

The Building Program gets underway when first load of lumber arrives on campus, October 23.

The FFA now roll on their own wheels in a brand new Chapter Pick-Up, acquired September 11.

Happy over her part in mailing FHA Christmas Packages to Korea, the Secretary gives us a sunny smile, October 8.

PTA CARNIVAL

TIME OF FOOD, FROLIC, --- FUNDS!
(Courtesy, PTA)

Above: PTA "Fiesta Fare", Senior girls serving (cafeteria)

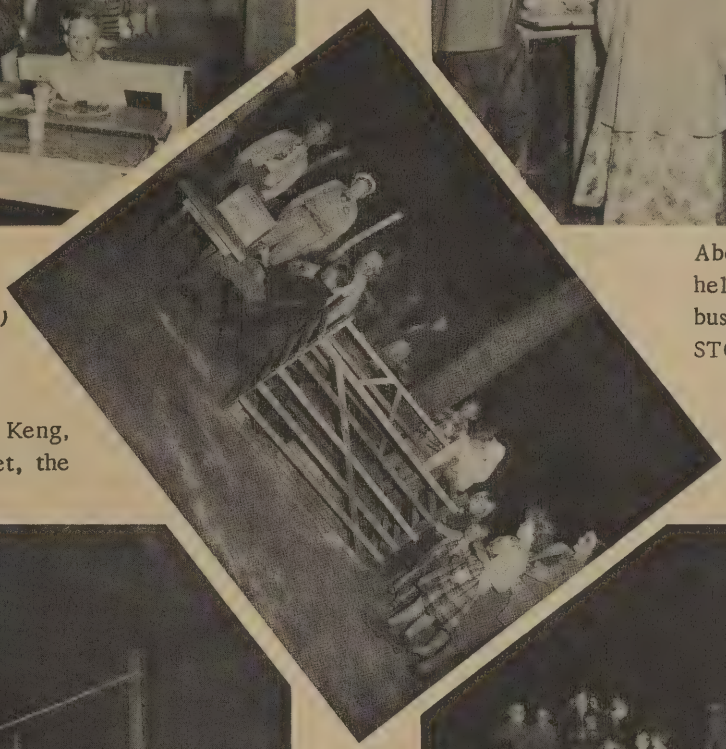

Above: Grocer Buerger helps Partner Holchak in busy 7th grade COUNTRY STORE.

Right: FFA Sponsor Keng, and cash from Violet, the pig and Chick.

Look out for flying milk bottles--not saucers! Sophomore stand.

"ALL ABOARD"-----for----- the 8th grade HAY RIDE

Round and round they go--Senior CAKE WALK

"BINGO-but don't go!" is battlecry of Juniors.

The Pep Squad entered this float in the Beeville Stock show parade and won 3rd, October 25.

The FHA girls and the FFA boys have fun at the picnic. Oct. 30.

The FHA girls and sweetheart receive jackets and sweaters, October 27.

The Senior Officers pose for Picture Day, November 20

Barbara Priour looks happy over being crowned Football Sweetheart, November 6.

Local boys perform at Southern Assemblies program, November 5

Parade of the seasons at the Nordheim Football game, November 23.

Getting in a little Be-Bop at the October FHA Program.

Dancing follows Football Banquet at Tynan auditorium, December 5. This is the scene of all the "big" school parties.

A dramatic moment was the sudden appearance of these angels in "The Search of the Shepherds, " presented December 17.

Mottoes, changed daily, are eclipsed by new cold water fountain, November

Patricia and Jack take a bow as "Priscilla and John" in the PTA Thanksgiving Program, November 6.

"Duchess" Iris Compton (and escort Raymond Brundrett) represent STHS in Lantana Coronation at Kingsville, March 13.

Daylight screen (Santa brought it) makes classes much more interesting, February 10.

Homemaking girls and Miss Peters plan big Valentine party, February 13.

New Bleachers mean a better Sports season! These, and gymnasium in background are in "metamorphosis" stage, February 19, 1953.

Administration

Superintendent's Message

I wish to take this opportunity to congratulate the annual staff on having done an excellent piece of work in issuing this annual. It is certainly a tribute to the Seniors and to their sponsor, Miss Lydia Koester.

I wish to express my appreciation of the community support that makes this annual and other valuable extra-curricular experiences possible for this High School. I believe the added learning situations involved are very worthwhile and necessary in present-day education. The new teaching materials available to this school year and the New High School Building to be available next year are examples of community support that are appreciated by all the Faculty and Students. This type of support by the community through the School Board will give this school a chance to become one of the best, with a direct result a finer education for each student.

I extend my sincere best wishes to the Annual Staff and to all the students of Skidmore-Tynan Schools.

Sam A. Hudspeth

MR. B. J. KILLINGWORTH
High School Principal

FACULTY

MR. K. W. NUTT
Principal, Tynan Grammar School

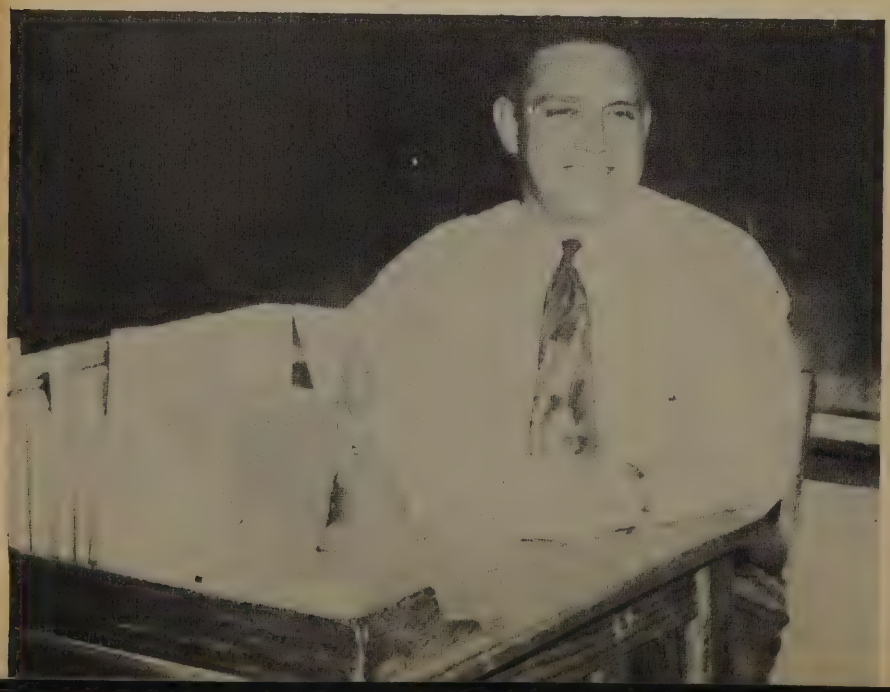

MISS JENNY GARTH
Social Studies

MRS. FELIX VALENTA
Mathematics and Secretary

MISS LYDIA KOESTER
English and Music

MISS MARY TROY
Mathematics

MR. R. J. KENG
Agriculture

MRS. EUNICE BAUMAN
English

MRS. JOYCE HOLCHAK
Homemaking

MR. DALE CUMMINS
Fifth Grade

MRS. ELIZABETH BUERGER
Fourth Grade

MRS. ELEANORA STRONG
Third Grade

MRS. NETTIE LIMBOCKER
Second Grade

MRS. MARGARET KENG
First Grade

Not Shown:

MRS. BENNE ROBERTS
First Grade

MRS. VENA HIGHTOWER
First Grade

MRS. C. A. MENGERS
First Grade

MRS. LULA WHITLEY
Third Grade

MISS FALBA JO PETERS
Homemaking
(Miss Peters joined the faculty in February, after Mrs. Holchak had left for Japan to join her husband.)

MR. LOYE BREWER
Visiting Teacher

Note: new drum. Miss Troy can even make rooters out of dolls...

Skidmore--out where the West begins...

We just beat Smiley...

BREAKING ....TRAILS....

...Big Feast...

Mr. Hudspeth catches the fish, but Mr. Keng gets his pictures taken with them...

Going out for a touch-down...

Good ice cream Huh?...

Talking it over before the game starts. (Tolden rodeo arena)

Getting ready for the big game...

Favorites

Love,
Nella Faye
Queen
NELLA FAYE GARNER

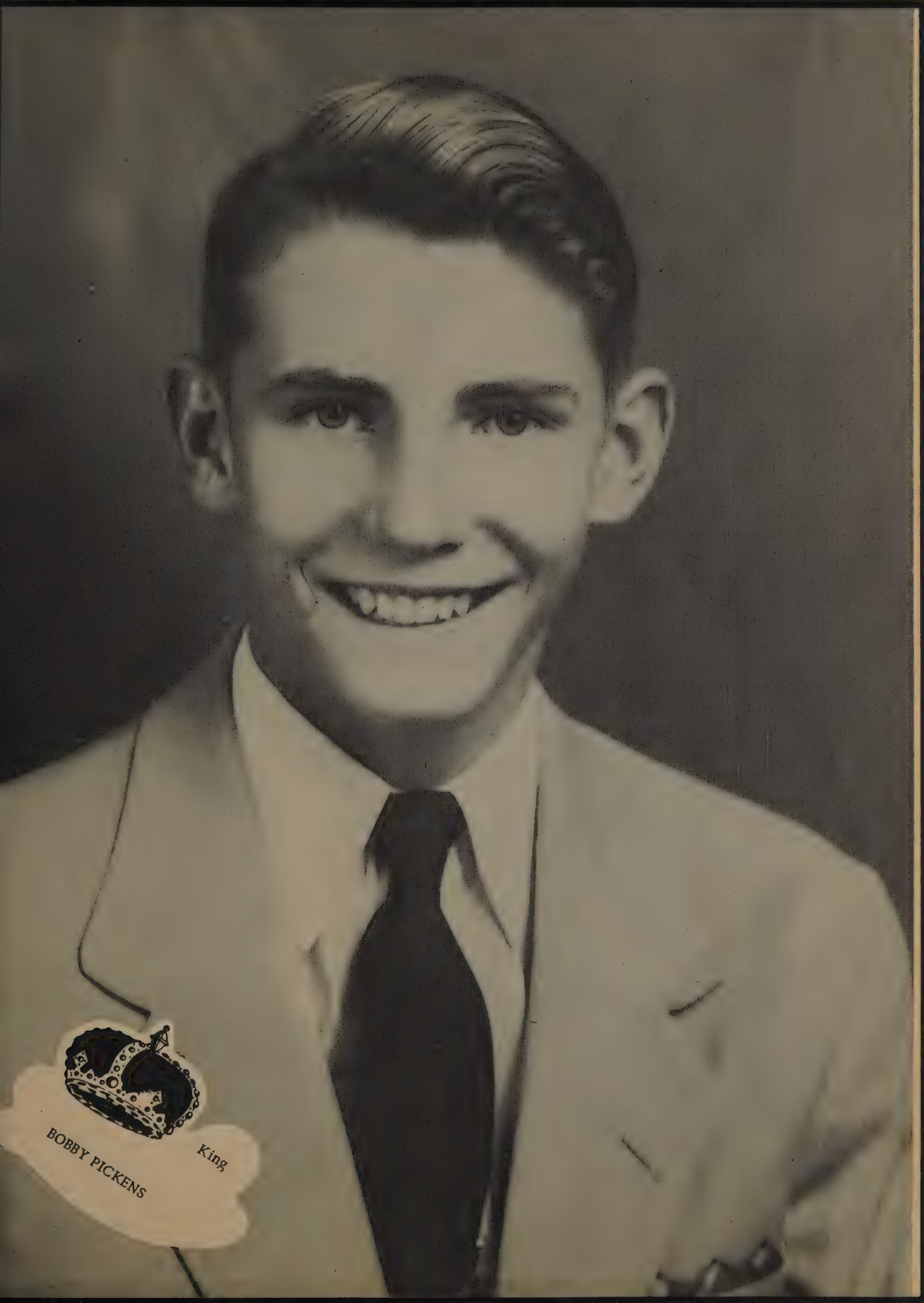
BOBBY PICKENS
King

Senior Favorites

PATSY PREWITT

JAMES ELLING

Junior Favorites

BETTY LOU FROMME

EDWIN WALLEK, JR.

Soph and Freshman Favorites

MARIDEAN BOCK

TOMMY BAIN

ROSILYN RANGE

ALTON DIERINGER

Note: New booths at SKIDMORE DRUG.

Sweethearts

Football Sweetheart
BARBARA PRIOUR

FHA and FFA Sweethearts
GERALDINE SUGGS and JACK HEARN

Cutest

JANE EDWARDS

ELROY HEARN

Most Intellectual Girl
Most Athletic Boys

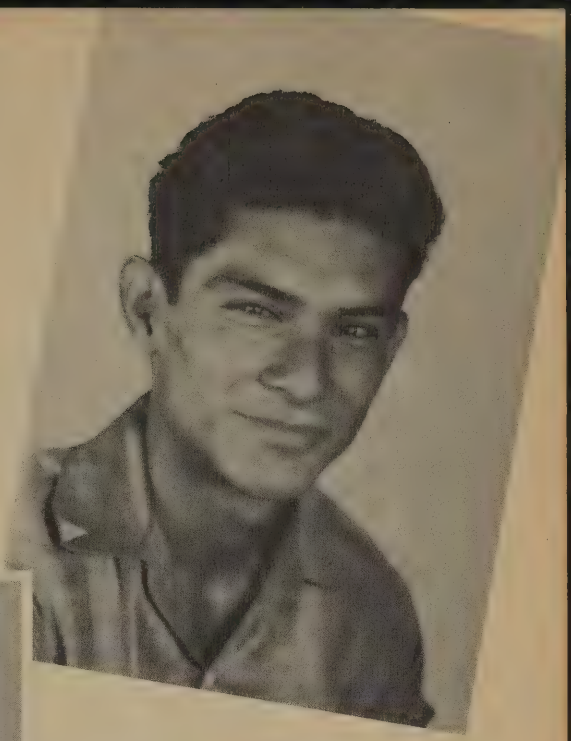

Halfback EUSEBIO SILVA is a Junior and a star baseball player.

ELENORA DIERINGER, Class of '53, has made an "A" record all through high school.

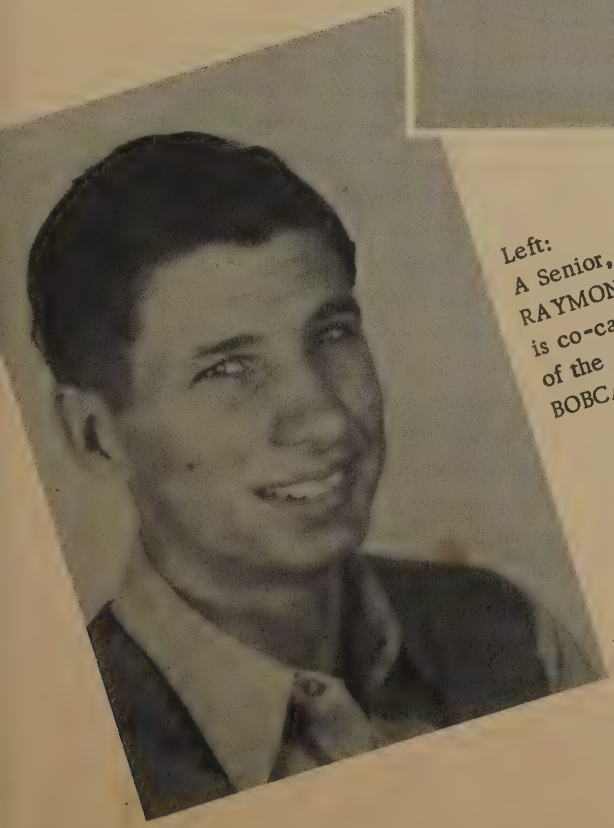

Left:
A Senior, RAYMOND BRUNDRETT, is co-captain of the BOBCATS.

Below:
"Brawn" and "Brain" prove they have common interests.

Note: New sectional couch.

In Memoriam

CARL NUSSMAN

- - - friend, schoolmate, and personification of courage and fortitude in the face of suffering - - - . He will long be remembered with deep feeling in Skidmore-Tynan School.

Freshmen

Class of '56

President - - - - - - - - - - - Maridean Bock
Vice President - - - - - - - Mary Ann Kelch
Secretary - - - - - - - - - - - - - Irene Ford
Treasurer - - - - - - - - - -Irvin McCracken
Reporter - - - - - - - - Inda Maude Harnden
Parliamentarian - - - - - - Larry Schroedter
Sergeant-at-arms - - - - - - - Tommy Bain

FRESHMAN

Dale Bryan
Toni Johnson
Larry Schroedter
Alice Marie Dubec

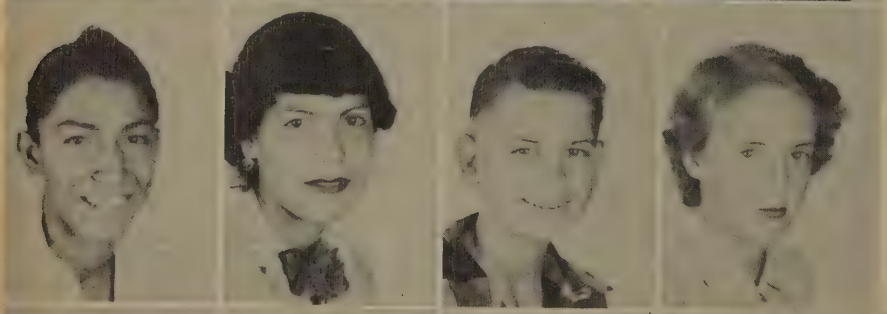

Henry Suniga
Lucy Almendarez
Bryan Robertson
Inda Maude Harnden

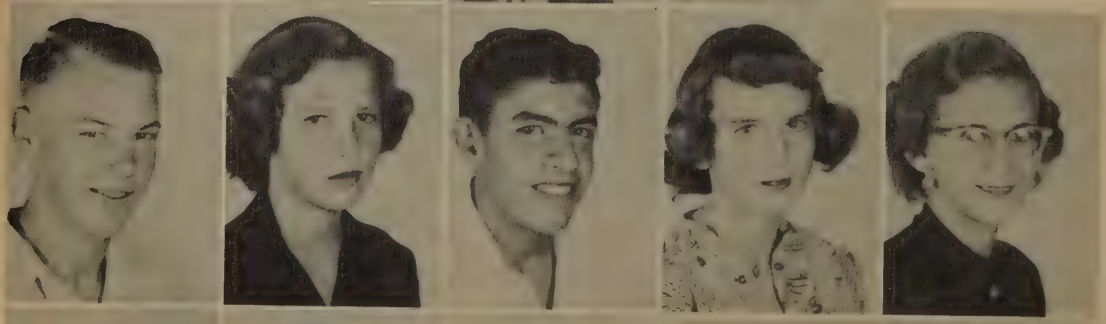

Irvin McCracken
Barbara Morris
Charlie Ramirez
Julia Doubrava
Mary Ann Kelch

Tommy Bain
Maridean Bock
Lawrence Faktor
Irene Ford
Cruz Amador

Sophomores

Class of '55

President - - - - - - - - -Bobby Pickens
Vice President - - - - William Jancha
Secretary - - - - - - - - -Rosilyn Range
Treasurer - - - - - - - Lado Muhlstein
Reporter - - - - - - - - -Beverly Prewitt

Elroy Hearn
Beverly Prewitt

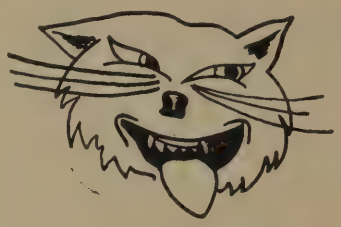

SOPHOMORE

William Jancha
Edith White
Lado Muhlstein

Dorothy Sliva
Bobby Pickens
Jessie Mae Harris
Ernest Priour

Virginia Wallek
Rosilyn Range
Alton Dieringer
Mary Lee Lieke

Juniors

Geraldine Sugg
Donnie Thiele
Betty Linney

Benny Johnson
Jolyn Yarbrough
Raymond Harris

Mary Jean Buerger
Eusebio Silva
Elia Olivares

Delia Almendarez
Ruben Lopez

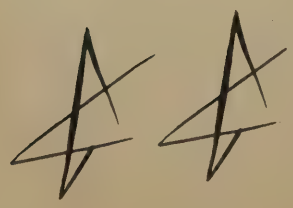

Twenty-three busy people...Juniors study and Juniors star....

Class of '54

Shirley Gregorczyk
Ross Curbello
Betty Lou Fromme

Edwin Wallek
Minerva Amador
Cleve Tenberg

Georgie Huble
Tommy Mattingly
Laverne Lamprecht

Cenaida Zamora
Delia Almendarez

Juniors furnish "BIG MOMENT" of year
----Junior-Senior Banquet and Prom----

Junior Class Officers

RUBEN LOPEZ - Parliamentarian
RAYMOND HARRIS - Sentinel
SHIRLEY GREGORCZYK - - - - - - - - - - - - - - - - - - - Secretary
MINERVA AMADOR - Reporter
DONNIE THIELE - Vice President
GERALDINE SUGGS - Treasurer
ROSS CURBELLO - President

Note: Our proud owl in his new coat of paint.

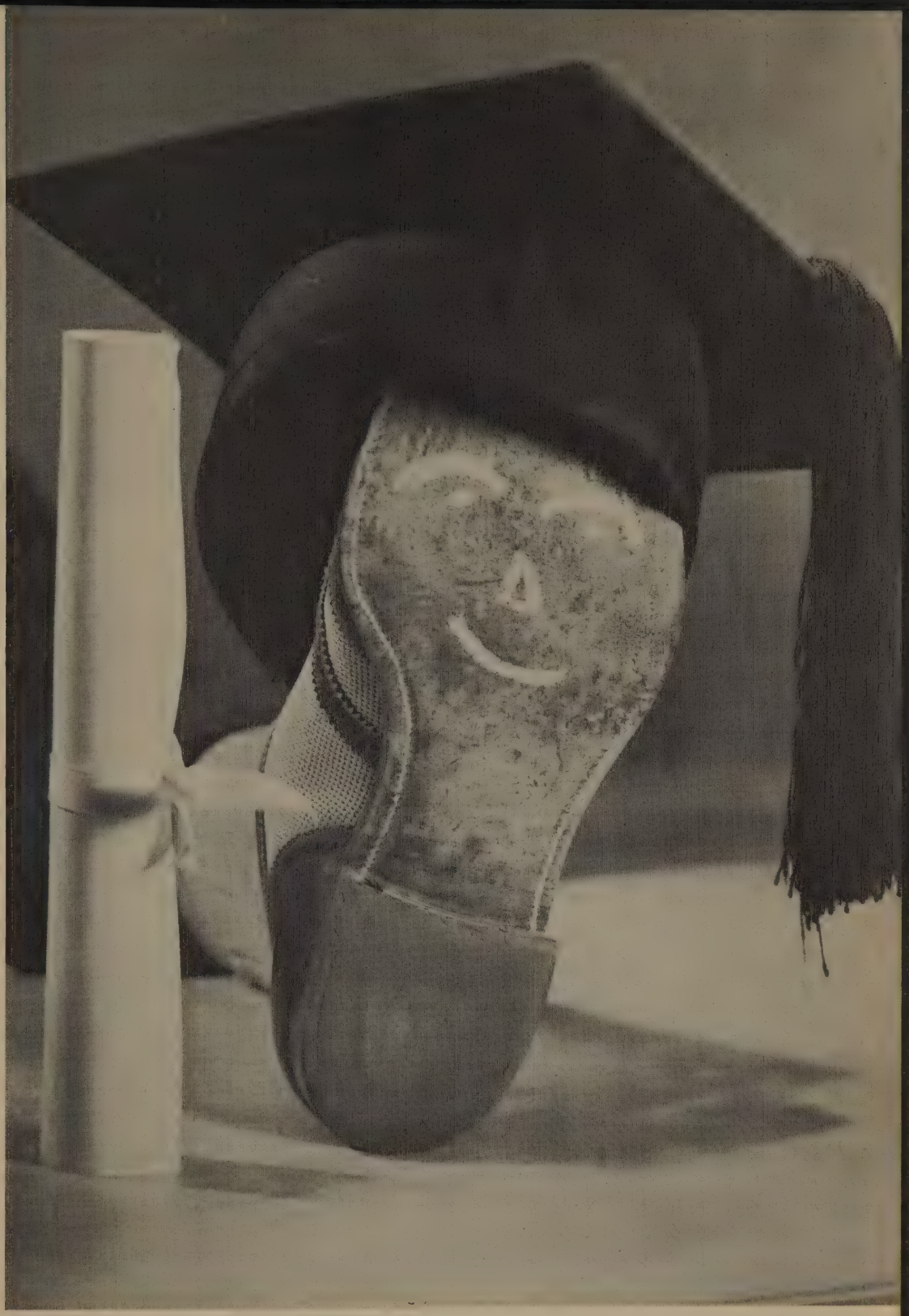

Seniors

Seniors

RAYMOND BRUNDRETT
"T. Bone"
FFA 1, 2, 3, 4: Treasurer 3; Reporter 4; Football 1, 2, 3, 4; Football Captain 4; Baseball 1-4; Tennis 1; Class Favorite 3; Class Treasurer 4; Press Club 4; Choral Club 2, 3, 4; Best Athlete 4; Lone Star Farmer Degree 3; Volleyball 3; Bobcat Photographer 4.

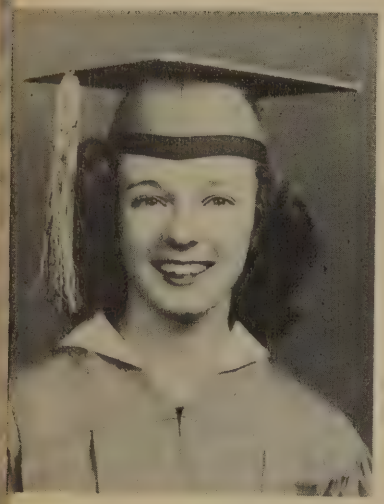

ELEANORA DIERINGER
"Tootsie"
Class Sec. 1; Class Pres. 3; Class Vice Pres. 3, Pres. 2, 4; Football Sweetheart 2; Volleyball 2, 4; Tennis 1-4; FHA 1, 3, 4; Sec. 4, Vice Pres. 3; Pep Squad 1-4; Press Club 3, 4; Press Club Co-Editor 4; Choral Club 2; Student Council 2; BOBCAT Copy Ed.; 4-H Vice Pres. 2; Pep Squad Pres. 2; Most Intellectual 4.

JANE EDWARDS
"Tex"
Volleyball 3, 4; Press Club 4; Choral Club 4; Cutest Girl 4; 4-H Reporter 4; BOBCAT Typist; Library Staff 4; Baseball 4; Press Club Business Manager 4; Student in Freer High School 1, 2, 3; Basketball 3; Class Reporter 4.

JACK HEARN
"Honey"
Baseball 3, 4; Basketball 1; Football 4, Letterman 4; FHA Sweetheart 4; FFA 1, 2, 3, 4; FFA Reporter 1; Choral Club 3; Class Vice Pres. 1; FFA Third Vice Pres. 4; Volleyball 2, 3; BOBCAT Assistant Editor 4; Student in Waelder High School 1, 2.

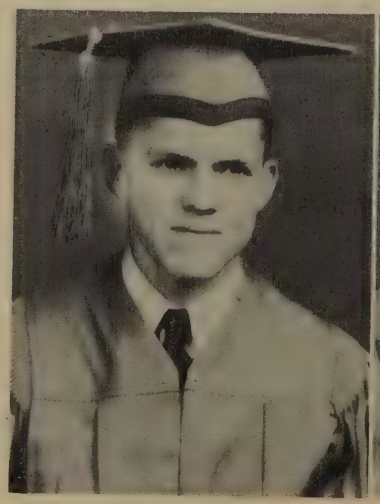

MELVIN JONES
"Melody"
FFA 1-4; Choral Club 2; Baseball 3, 4; Press Club 3, 4; Annual Staff Advertising Manager; Flag and Safety Sally Custodian 2, 3, 4; Visual Ed. Projector Operator 1, 2, 3, 4.

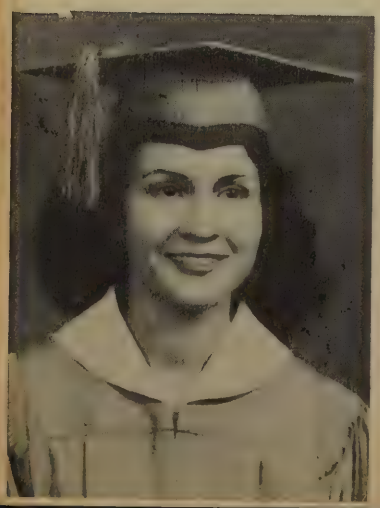

ESTHER ROSALES
"Tiny"
Baseball 1-4; Pep Squad 1, 2, 3; Choral Club 1-4; FHA 1, 3, 4, Reporter 4; Volleyball 1, 2, 3, 4; Bobcat Co-Art Editor; Press Club 4.

DAVID LEE ROSS
"Skiddy"
Football 1, 2, 3; Baseball 1, 2, 3; All School Favorite 3; Class Favorite 1, 2; Class President 1, 3; FFA 1, 2, 3; President 3; Lone Star Farmers' Degree 3; FFA Secretary 2; A and L Freshman 4.

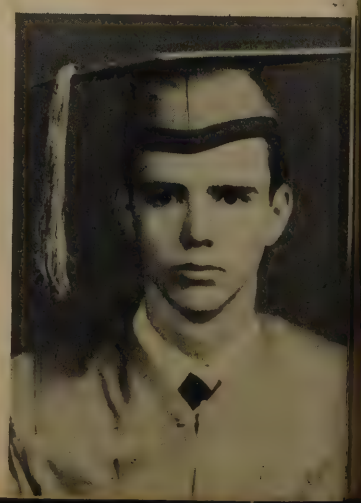

IRIS COMPTON
"Adair"
FHA 1, Secretary 2, 4; 4-H 1; Class Secretary 1; Volleyball 1, 2, 3; Librarian 1, 2, 4; Bobcat Typist; Science Club 3; Choral Club 2; Pep Squad 2, 4; Baseball, Basketball 1, 2, 3; Lantana Duchess 4. Student at Ingleside High School 1. Aransas Pass 2, Indianapolis, Ind. 3.

JAMES ELLING
"Eli."
Football 1, 2, 3, 4; Baseball 1, 2, 3, 4; Football Captain 4; FFA 2, 3; Parliamentarian 2; Class Favorite 4; Choral Club 3, 4; Bobcat Sports Editor; Best Athlete 3; Class Vice President 4.

NELLA FAYE GARNER
"Neller"
Volleyball 1-4; Press Club 3, 4; Choral Club 1, 2; Cheerleader 3, 4; Pep Squad 1-4; Class Secretary 2, 3; 4-H 1, 2; Student Council Queen 2; Bobcat Editor; Baseball 1-4; Class Favorite 2; Pep Squad Secretary 2; Student Council 2; FHA 1, 3, 4; All School Favorite 4.

PATSY PREWITT
"Peppie"
Volleyball 1-4; Press Club 3; Choral Club 2, 3, 4; Class Favorite 4; Class Reporter 2; Baseball 1, 2, 4; 4-H 1, Reporter 2; FHA President 3; BOBCAT Art Editor; Pep Squad 1-4.

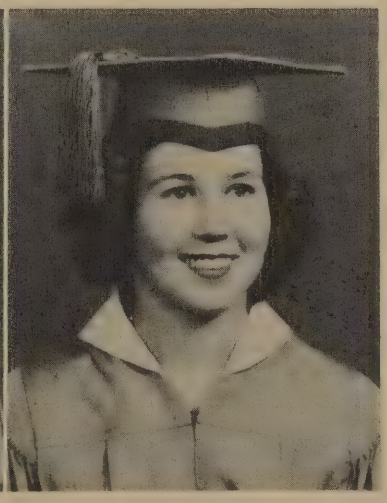

LOTTIE MAE SHROEDTER
4-H President 2; Vice President 3; Volleyball 1, 2, 3; FHA 3, 4; Baseball 3, 4; Class Reporter 3; Tennis 1, 2, 3, 4; Class Favorite 3; Choral Club 2 3, 4; Pep Squad 1-4; Bobcat Business Manager.

BARBARA JOAN PRIOUR
"Little Red"
Pep Squad 1, 2, 3, 4; Drummer 1; Drum Major 2; Cheerleader 3; Head Cheerleader 4; Football Sweetheart 4; Student Council Secretary 2; Press Club 3, Editor 4; FHA 1, 3, 4; President 4; Class Favorite 1; Bobcat Sales Manager and Copy Editor; Press Club Typist 3, 4; Class President 1, Vice President 2, Treasurer 3, Secretary 4; Choral 2, 4; 4-H 1, 2; Librarian 2; Baseball 1-4.

Senior Class Officers

JAMES ELLING - Vice President
RAYMOND BRUNDRETT - Treasurer
ELENORA DIERINGER - President
JANE EDWARDS - Reporter
BARBARA PRIOUR - Secretary

Junior High

Class of '58

Reporter - - - - - - - - - - - Rochelle Range
Vice President - - - - - - - Kenneth Nixon
President - - - - - - - - - - Darvin Dieringer
Secretary - - - - - - - - - - - - - Ted Priour
Treasurer - - - - - - - - - - - Johnny Hearn

Seventh Grade

Barbara Bozman

Darvin Dieringer
Israel Guajardo

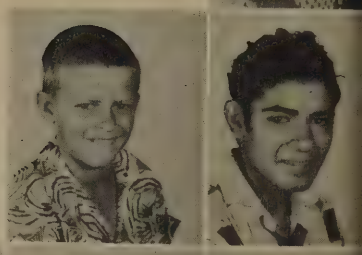

Johnny Hearn
Suzana Hernandez
Dorothy Huble

Danny Lamprecht
Kenneth Nixon
Bobby McCracken
Gwendolyn Nixon

Elias Lopez
Carl Nussman
Ted Priour
Serbando Ramirez
Rochelle Range
Shirley Salge
Marena Schubert
Emery Stautzenburger
Roberto Torres
Refugio Zamora
Sara Garcia

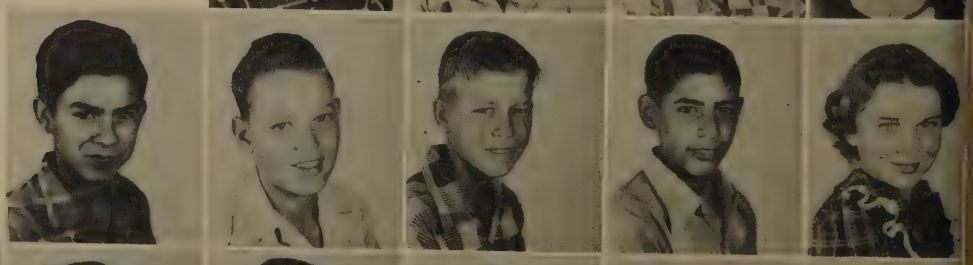

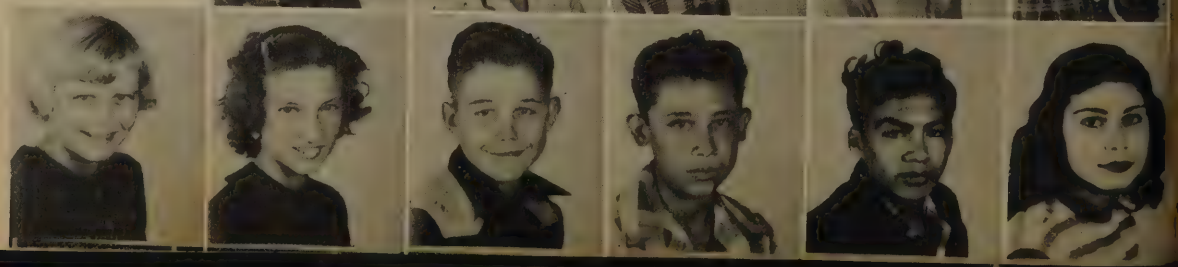

Class of '57

President - - - - - - - - - - - Patricia Neill
Vice President - - - - - - - - - Robert Salge
Secretary - - - - - - - - - - - Arline Trlica
Treasurer - - - - - - - - - Garland Dieringer
Reporter - - - - - - - - - - - Annie Buerger
Parliamentarian - - - - - - - Tony Hardin

Eighth Grade

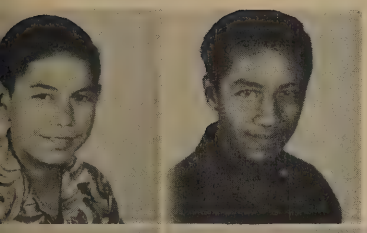

Morris Rowland
Augustine Peralez

Note: New water tank holding 10,000 gallons.

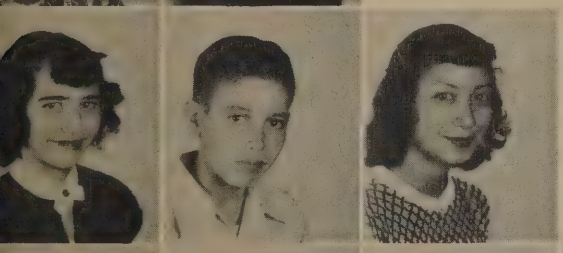

Lillian Zdansky
Lazaro Olivares
Herlinda Hernandez

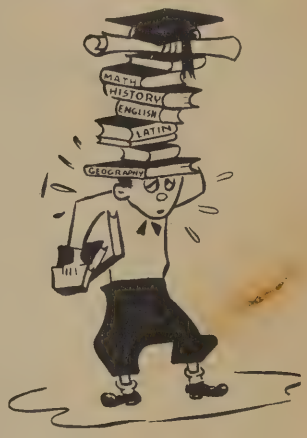

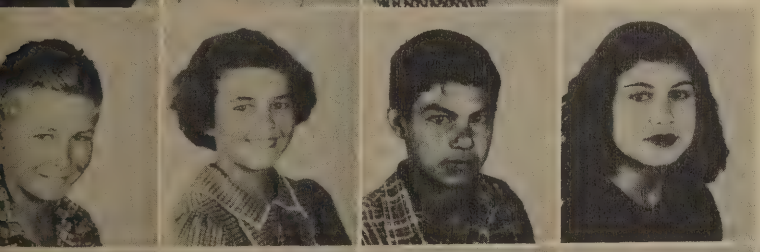

Walter Ray Lamprecht
Helen Schroedter
Heriberto Lopez
Theodora Garcia

Virginia Gregorczyk
Garland Dieringer
Letha Mae Hearn
Olen Wayne Suggs
Beatrice Yarbrough

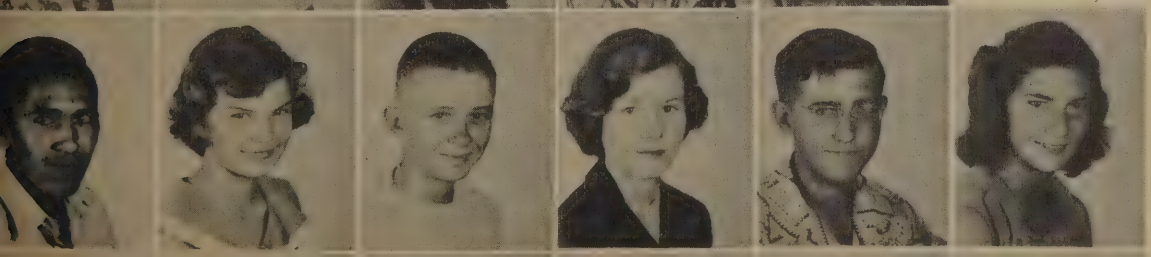

Diego Rosales
Arline Trlica
Robert Salge
Patricia Neill
Steve Zdansky
Nancy Curbello

Adel Amador
Leo Amador
Annie Buerger
Jack Compton
Lilly Suniga
Tony Hardin

Elementary

First Grade

Philip Stautzenberger
Emma Jean Schroedter
Paula Sugarek
Arleen Cox
Domingo Vidauri
Gregoria Ysa
Rosa Lopez
Esparanza Hernandez
Alicia Franco
Epifano Munoz
Maria Vela
Josefa Garcia
Adam Rodriquez
Emilio Villareal
Jeranita Lopez
Erlinda Hernandez
Tomicita Flores
Rene Franco
Adolfo Hernandez
Manuel Vidauri
Abelardo Hernandez
Juan Lopez
Jose Hernandez
Hortencia Ysa
Ruben Hernandez
Francisca Hernandez
Carrol Prewitt
Jimme Lee Jeffrey
Alice Brundrett
Adnres Del Bosque
Eloy Garcia
Elva Lopez
Domingo Gonzales
Elvira Hernandez
Manuel Garcia
Baudelia Munoz
Jose Benavidez
Ovelia Gonzales
John Albert Salinas
Lucia Hernandez
Fernando Garcia
Donice Ashby
Chris Gallandat
Joe Carroll
Sheila Gregorczyk
Jo Ann Jancha
Allin Newman
Abel Guajardo
Ester Ramirez
Ramona Gomez
Consuela Soliz
Yolands Olivares
Manuel Del Bosque
Pancho Lopez
Oliver Garcia
Mercedes Perales
Adelaide Ortiz
Arturo Lara
Juanita Cavazos
Abelardo Garza

Lupe Lopez
Maria Garza
Lupe Gonzales
Demetrio Hinojoso
Jose Perez
Rodolfo Perez
Rudy Salinas
Eloy Del Bosque
Reynaldo Perez
Ruben Salinas
Aurora Garcia
Ramiro Garza
Julia Alanis
Ysobel Rodriquez
Ludiavena Garcia
Luisa Salinas
Jose Garcia
Francisco Gutierrez

Romon Ruiz
Lorenza Garcia
Agrora Ruiz
Guadalupe Garcia
Darlene Dieringer
Harry Zdansky
Betty Jo Schubert

Second Grade

August Vollmering
Carolina Hernandez
Arturo Jimenez
Lupe Ysa
Rosa Perez
Uvaldo Jimenez
Rosa Aguilua
Olivia Ysa
Leo Franco
Rafael Franco
Lucilla Cavozos
Olga Cavozos
Mary Suniga
Adelmira Amador
Candido Adame, Jr.
Indercio Perez
Gerald Holubec
Roselyn Hardin
Richard Bryan
Eva Joan Shepherd
Allen Kennedy
Evinia Serna
Benjamin Rosales
Lusbina Salinas
Ramiro Garcia
Pablo Vela
Juanita Perales
Rafael Cantu
Avelia Perez
Enrique Salinas
Belia Munoz
Antonio Gomez
Juanita Ramirez
Felipe Munoz
Bongelina Munoz
Benancio Munoz
Angelica Cavozos

Marilyn Lamprecht
Annie Zdansky
Eugene Mengers
Donnie Oelschlegel
Penny Ingle
Arleen Dieringer
Andrew Salge
Margie Fojtik
Norman Schroedter
George Cavozos
Lucilla Lopez
Abelardo Pacheco
Cuildo Munoz
Lupe Florez
David Lopez
Ramona Aguilera
Lucio Munoz
Antonia Garcia

Third Grade

Mariano Munoz
Cristella Jimeniz
Andres Franco
Aurora Lopez
Luis Rodriquez
Ofilia Jimeniz
Guadalupe Vidaurri
Elfida Ysa
Gloria Gonzales
Adelaida Franco
Robert Ford
Linda Coffman
Barbara Ann Hicks
Beverly Suggs
Julia Ann Wallek
Warren Miller
Georgie Hanus
Ray Munoz
Gary Gallandat
Roy Bryan
Erasmo Garcia
Ofelia Perez
Betty Nussman
Charles Hanus
Lupe Gonzales
Lupe Soliz
Albert Soliz
Charlene Nixon
Enedina Perez
Rodney Gregorczyk
Matilde Gonzales
Juanita Cantu
Erasmo Garcia
Henry Garcia
Larry Voecks

Right:
Clifton Trlica
Charles Vollmering
Victoria Cavozos
Frank Sugarek

Top: David Faktor, Charles Coffman, Mary Louise Dieringer, Harvey Schroedter, Sandra Prewitt, Linda Strong, Jimmy Hearn.

Second row: Frances Muhlstein, Viola Cantu, Bing Yarbrough, Felipita Ramirez, Leland Kelch, Donald Nixon, Peggy Sliva.

Fourth Grade

Bottom row: Jesus Vela, Mirre Perez, Alfred Garcia, Amelia Garcia, Luciana Vela, Damion Pochero, Sophie Olivares.

Second row: Maria Jimeniz, Manuel Cavozos, Elva Almendarez, Flumeneio Ramirez, Jose Flores, Manuelita Torres, Ray Salinas.

Left:
James Sugarek
Serafina Munoz
Amador Benevides
Leonora Cavozos

Fifth Grade

Top row: Edward Brundrett, Edith Buerger, Elwin Linney, Barbara Stautzenberger, Charles Zdansky, Doris Lieke, Jimmy Lewallen.

Second row: Richard Zoller, Otelia Gonzales, Laugro Gonzales, Emma Jean Schubert, Daniel Suniga, Patricia Ingle, Abel Perez.

Third row: Dennis Bohac, Janet Everett, David Cobb, Eleanor Blaschke, Larry Wallek, Lois Hearn, Richard Vollmering.

Fourth row: Lozaro Pachero, Judith Lamprecht, Manuel Olivares, Rosa Vidaurri, Margarito Peralez, Janis Priour, Ramon, Cavozos.

Last row: Martin Flores, Mario Cavozos, Maria Lopez, Calistro Flores, Olivia Salinas, Jacinto Hernandez, Fidel Jimeniz.

Right corner: Patricia Roberson

Sixth Grade

Sarah Fuller

Charles Blaschke

Edroy Kelch

Louise Zoller

Bays Bryan

Sandra Everett

Elizabeth Fojtik

John Fuller

Lydia Garcia

Saul Jaurez

James Strong

Dickie Hardin

Jimmy Roberson

Albert Faktor

Tommy Shelley

Katherine Nussman

Billy Pickens

Estella Lopez

Glen Beyer

Severo Perez

Rosa Rosales

Gilbert Gregorczyk

Organizations

F. F. A.

The boys of the local chapter get into their stride, serving each other and the community in agriculture improvement . . . . . .

CORP OF OFFICERS
Note: New Chapter Pick-up

Ross Curbello - - - - - - - - - Vice President
Ruben Lopez- - - - - - - - - - - - Secretary
Raymond Brundrett- - - - - - - - - Reporter
Benny Johnson- - - - - - - - - - - Treasurer
Alton Dieringer- - - - - - - - - - Sentinel
Sponsor
MR. R. J. KING
(First on second row)

SKIDMORE-TYNAN CHAPTER

OFFICERS, Esther Rosales, Rep., Jessie Harris, Vice President, Maridean Bock, Historian, Rosilyn Range, S. Leader, Mary Buerger, Treasurer, Elenora Dieringer, Secretary, Mary Lieke, Acc., Barbara Priour, President, Betty Lou Fromme, Parliamentarian.

MOTTO
Toward New Horizons

COLORS
Red and White

FLOWER
Red Rose

SKIDMORE-TYNAN CHAPTER

FUTURE HOMEMAKERS OF AMERICA

Sponsor, MRS. HOLCHAK
(In center of H)

Note: New curtains, blinds and lamp. New record player, too.

CHORAL CLUB

Wearing new purple and gold choir robes, received in in January.

This organization has a membership of thirty and includes the entire Music VI class. Miss Lydia Koester is director.

DOUBLE QUARTETTE

Composed of : Tommy Bain, Ross Curbello, Don Thiele, Bobby Pickens, Barbara Joan Priour, Rosilyn Range, Nella Faye Garner, Barbara Lynn Morris.

The YOUTH CENTER is sponsored by the PTA, and is organized into two groups, the teen-agers and younger set. Mrs. Edd Compton and Mrs. Ben Gregorczyk are supervising chairmen. They meet at the Catholic Parish Hall for monthly parties.

YOUTH CENTER

Inset:

MRS. HOUSTON COBB
President

Below:
Group of
YOUTH CENTER crowd.

Officers and Committee Chairmen of PTA, left to right: Mrs. Ben Gregorczyk, Mrs. R. G. Blaschke, Mrs. Edwin Wallek, Mrs. Felix Valenta, Mrs. E. J. Range.

PEP SQUAD SPONSOR Troy (center) and Mesdames Killingsworth and Holchak must like life at the "tea-cherage." All three helped make 1952-53 a happy year at S-T High.

CHEERLEADERS Rosilyn Range, Barbara Joan Priour (Head Cheerleader) and Nella Faye Garner form a pyramid. This trio led the squad through many colorful half-time performances.

"4 H CLUB

These girls meet once a month with Miss Belows, Co. Home Demonstration Agent. Officers are President, Arline Trlica, Vice President Barbara Morris, Secretary Irene Ford, Treasurer, Maridean Bock, Song Leader, Toni Johnson, Reporter, Jane Edwards, Historian, Mary Ann Kelch, Parliamentarian, Edith White.

THE PEP SQUAD

Pictured in S-T formation, this group, under the direction of Miss Mary Troy, really kept the school spirit glowing- - their wholehearted support of the team is greatly appreciated.

Patrol Leaders: (with belts)
Refugio Zamora, Kenneth Nixon,
Garland Dieringer, Arline Trlica
Sponsor: Miss Garth

SAFETY PATROL

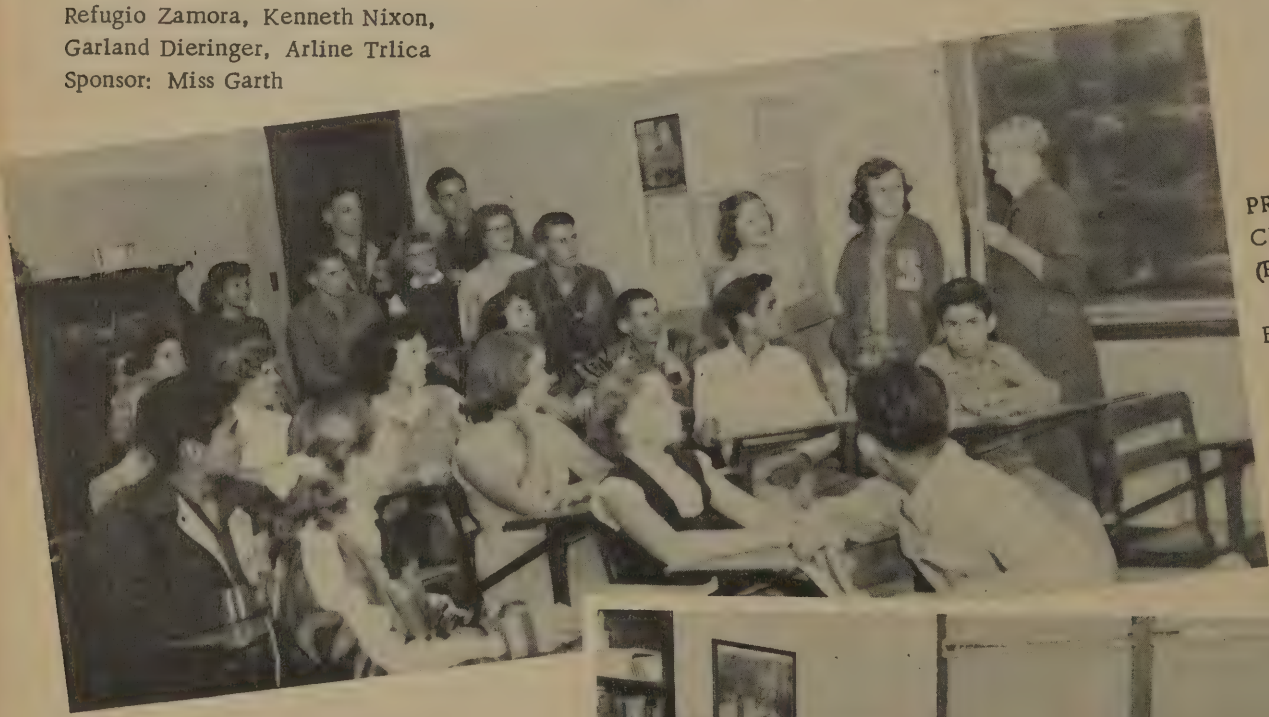

PRESS CLUB (Publishers of BOBCAT SCREAM)

Press Club Co-Editors
Elenora Dieringer and
Barbara Priour
Sponsor: Miss Garth

VOLUNTEER LIBRARIANS
Nancy Curbello, Jane Edwards, Iris Compton, Mary Lee Lieke, Elenora Dieringer, Betty Lou Fromme. Sponsor: Miss Koester Note: New Encyclopedia and magazine binders.

Athletics

BRUNDRETT T. D. - 22 yards

JOHNSON

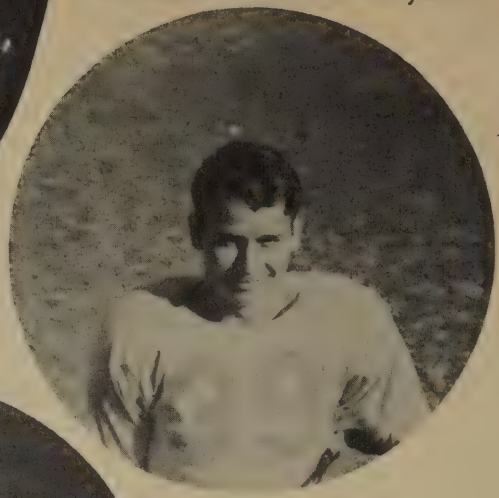

TENBERG

BRUNDRETT

BAIN

SILVA

COACH KILLINGSWORTH

TENBERG

Going over for T. D.

Note: New letterman, TOMMY BAIN, Freshman.

PICKENS Gone for a T. D.

ELLING

J. HEARN

WALLEK

E. HEARN

PICKENS

JANCHA

JOHNSON and TENBERG

Rolling up yards

- - - - Co-Captains and Coach - - - -

JAMES ELLING
COACH KILLINGSWORTH
RAYMOND BRUNDRETT

- - - - - THE BOBCAT TEAM - - - - -

Top: Compton, Wallek, Elling, Johnson, Curbello, Tenberg, Brundrett, Pickens.
Middle: Harris, Silva, Hearn, Jancha, Thiele, Hearn, Suggs.
Bottom: Suniga, Schroedter, Muhlstein, McCracken, Bain Dieringer, Faktor.
Coach: B. J. Killingsworth

Note: New gold helmets for the squad.

Tennis

Volley Ball

Morris Rowland, Elenora Dieringer,
Earnest Priour, Lottie Schroedter, Mary Buerger, Melvin Jones.

Patsy Prewitt, Toni Johnson, Irene Ford, Alice Dubec, Virginia Wallek, Dorothy Sliva, Julia Doubrava, Mary Jean Buerger, Geraldine Suggs, Jane Edwards, Betty Fromme, Barbara Priour, Nella Faye Garner, Captain.

Note: New building activities - left rear corner.

"Little League"

BEE AND LIVEOAK COUNTY CHAMPS (Summer of '52)

Edgar Hudspeth big booster of the team.

Lynn Killingsworth of the rooting section.

Standing: Dickie Hardin, Alberto Casaresm Jimmie Strong, Charles Blaschke, (Coach) Taylor "Red" Strong, Tony Hardin, Glen Beyer, Darvin Dieringer, Larry, Wallek. Kneeling: Billy Pickens, Edroy Kelch, Garland Dieringer, Gilbert Gregorczyk, David Cobb.

Bobby McCracken (ill on the day the group picture was made) did a lot of heavy hitting.

Tony Hardin, pitcher, shows pride he and teammates feel.

Coach Strong deserves much credit for a job well done.

Advertisers

Congratulations, Seniors!

J. C. Linney

Skidmore, Texas

Humble
Service
Station

E. A. Elling

SERVICE WHEN
YOU NEED IT

Skidmore,
Texas

MEYER
REFRIGERATION
SERVICE

Commerical Refrigeration and Air
Conditioning Service
Henry J. Meyer, Owner
Calvin Brundrett, Service Manager
Box 681 Phone 590
Sinton, Texas

"Your Health Is Our Business"

Ballard
DRUG STORE

Rx
DRUGS

Phone 45
Beeville, Texas

Ralph Wilson

"Where The Community Gathers"

Tynan, Texas

Lemas
GARAGE

General Repair Work

Phone 9526
Mathis, Texas

Paula's Cafe

"Best Food in Town"

Skidmore, Texas
Phone 2121

C. L. Cox TRUCKING CO.

Contract Hauling

213 W. Corpus Christi Street

Phone 418
Beeville, Texas

Compliments Of

HERBERT W. WHALEN

County Surveyor
Beeville, Texas

GILLIAM GROCERY & SERVICE STATION

Papalote, Texas

Skidmore DRUG STORE

Fountain Service

Gifts for all Occasions
Skidmore, Texas
Phone 2321

Gulf Cafe

Air-Conditioned

Skidmore, Texas

Commercial STATE BANK

Congratulations Seniors

Sinton, Texas

Peltrus GARAGE

Gasoline and Oil
Auto Supplies
Delco
Batteries

Skidmore, Texas

Roy Jackson MOTOR CO.

FORD

SALES SERVICE

Sinton, Texas

H. H. Harnden LUMBER CO.

"Your Business Will Be Appreciated"

Phone 2421
Skidmore, Texas

Taylor's BARBER SHOP

Skidmore, Texas

The First State Bank of Mathis

Mathis, Texas

GIFTS for all occasions

FIZER'S JEWELRY

Diamonds
Watches
Silverware

Beeville, Texas

Compliments Of

R. V. Ennis

And The Deputy Sheriffs

Beeville, Texas

John Easton

Service Station

Skidmore, Texas

M. Garza
SERVICE STATION
Wholesale-Retail
Phone 981-J
One Block North of Court House
304 N. Odem Street
Sinton, Texas

Blue's
SHOE STORE
Phone 857
Beeville, Texas

Curlee Chevrolet
Sinton, Texas
CHEVROLET

Congratulations
Seniors
MR. & MRS.
R. V. STUBENTHAL
Skidmore, Texas

Grillen's
Staple and Fancy
Groceries
Skidmore, Texas

Skidmore
DRIVE-IN
Julius Sugarek, Owner
"A Good Place to Eat,
Dine and Dance"
Skidmore, Texas

Compliments Of
I. N. BOOTHE
County Clerk
Beeville, Texas

Congratulations
Seniors

J. C. PENNEY

"Family Store"

Beeville, Texas

You Are Always Welcome At

Herman's

"Outfitters for the Entire Family"

Mathis, Texas

ROBERTS & McKENZIE

HARDWARE

Beeville, Texas

Cox
SERVICE STATION

Tynan, Texas

Bill's Red and White

"Where Your Dollar Buys The Most"

Skidmore, Texas

Sherwin "House Of Color"

SHERWIN WILLIAMS

210 N. Washington
Phone 753
Beeville, Texas

Mueller's
FEED STORE

"Home of Ful-O-Pep Feeds"

Distilled Water - Mineral Water

Beeville, Texas

Phone 296

Ellen's
TAVERN

Coldest Drinks

Refreshments
Skidmore, Texas

Burie's
SADDLERY

Boots, Saddles, and Western
Clothing
Hand-carved Leather Goods

320 N. Washington
Beeville, Texas

PUT YOUR BEST FOOT
FORWARD

Trade at

Williams Inc.

Beeville's Better Dept. Store

Phone 90

Beeville
Texas

Congratulations
Seniors

Lopez
GROCERY

Mathis, Texas

Compliments Of

Cage
IMPLEMENT CO.

Mathis, Texas

Galloway Mortuary

"South Texas' Most Modern Mortuary"

Ambulance Service, Phone 44

409 North Tyler Street

Beeville, Texas

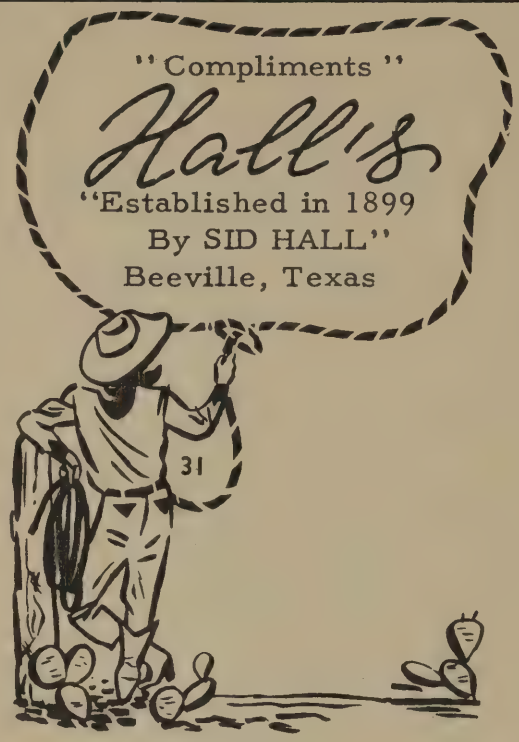

Steinmeyer & COMPANY

John Deere

Mathis, Texas

LACKS STORES INC.

* Appliances
* Radio
* Sporting Goods
* Furniture
* Auto Supplies

Beeville, Texas
Phone 404

Congratulations, Class of '53

The First National Bank

of

Beeville, Texas

"The Dependable Bank"

Member F. D. I. C.

Mary Mae Flower Garden

"Flowers For Remembrance"

204 E. Cleveland Beeville, Texas

Phone 428

Fresh Meats and Vegetables

At

MABRAY'S GROCERY & MARKET

Beeville, Texas

Lou-Ann BAKERY

Beeville, Texas

Compliments Of

BEEVILLE PUBLISHING CO.

Office Supplies

Beeville, Texas

Jim Sarabia's

Serves Mexican Food

Mathis, Texas

Tynan CO-OPERATIVE GIN CO.

Tynan, Texas

Congratulations
Seniors
PERRY BROS.
VARIETY STORE

Beeville, Texas

SCOTT PLUMBING
&
FLOOR WORK

Phone 25 or 475

Sinton, Texas

SALTZMAN
BROS

"The Family Store"

Phone 414
Beeville, Texas

MATHIS
DRUG STORE

"The Careful Druggists"

Rx

Phone 190

Mathis, Texas

BEEVILLE STUDIO

Photography

St. Mary's Street
Phone 1077
Beeville, Texas

Joe's CHEVROLET CO.

B-P Motor Sales

PONTIAC...

Buick

Buick-Chevrolet- Pontiac
Phone 1000
Beeville, Texas

CHEVROLET

ROYAL FURNITURE CO.

"The Big Store"

Phone 9
303 N. St. Mary's
Beeville, Texas

Ambulance

"Equipped With Emerson Resuscitator"

Phone 13

Beeville, Texas

Walker Funeral Home

Harold Wilson, Owner

Commercial National Bank

"A Good Bank To Be With"

Member F.D.I.C.

Beeville, Texas

EL RANCHO MOTEL

Mrs. W. G. Rupe
Phone 1061

1211 N. St. Mary's
Beeville, Texas

Congratulations, Seniors

POWELL CONOCO SERVICE STATION

Wash-Grease-Polish and Wax
Road Service

Phone 727
Beeville, Texas

Wise's

Fresh Fruits and Vegetables

Our Specialty

Phone 1009
217 N. St. Mary's
Beeville, Texas

BEEVILLE AUTO SUPPLY

N. St. Mary's
Phone 805
Beeville, Texas

Good Luck
Seniors

Artistic Beauty Shop

Mathis, Texas

Let Us Help You With

Your
Feeding
Problems

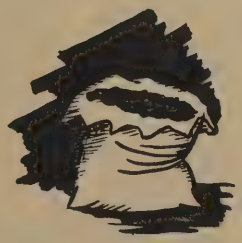

Beeville
FEED & SEED CO.

Paul Russell, Owner

410 N. St. Mary's St.
Beeville, Texas

Hause & Hall

Beeville, Texas

Beeville

FARM SUPPLY CO.

John Deere Dealer

Beeville, Texas

Beeville Coca-Cola
Bottling Company
Beeville, Texas

Paul Spikes

& SONS

Beeville, Texas

HAM & BURNS INC.

Motor Tune-Up
Auto-Lite and Delco-Remy
Electrical Service

Phone 788
505 S. Washington
Beeville, Texas

Burrows

HARDWARE CO.

Phone 820
325 N. Washington
Beeville, Texas

Compliments Of

Sid Hatchers
RED & WHITE

Beeville, Texas

Your

DEPENDABLE
DRUGGIST

Good Food At The

O. K.
CAFE

Tynan, Texas

Schulz
PHARMACY

Phone 56

Beeville, Texas

Bee County
CO-OP
ASSOCIATION

Farm Supplies

Tynan, Texas

Bull's
RADIO & TV

"The House of Television"

Motorola TV
Phone 29
Beeville, Texas

Compliments Of

McCord
LUMBER CO.

Beeville, Texas

Compliments Of

Dean's

RED & WHITE

Phone 143

Beeville, Texas

White

MOTEL

"Home For You and Your Car"

North on U.S. Highway 181
Beeville, Texas

Try

Rizer's

STUDIO

Beeville, Texas

Everything for
the automobile

Western Auto Associate Store

Phone 221
317 N. Washington
Beeville, Texas

Good Luck, Seniors

INTERNATIONAL HARVESTER

Newsom's

Beeville, Texas

INTERNATIONAL

"Buy At Home - Where Most Folks Trade"

HOME FURNITURE CO.

Beeville, Texas

Compliments Of

Moreno's PHARMACY

Phone 1469

Beeville, Texas

Mabel's PLACE

Old-Time Barbecue

Skidmore, Texas

Congratulations

Seniors

State Bank & Trust Co.

"The Bank of Friendly Service"

Member

Federal Deposit Insurance Corporation

Federal Reserve System

Beeville, Texas

ZIMMER FLORAL AND NURSERY

Phone 974

Beeville, Texas

San Antonio Highway

George Heider, Proprietor

Phone 145

LACK'S ASSOC. STORE

Home Owned and Operated

Auto Parts-Appliances
Furniture-Housewares
P.O. Box 146 Mathis, Texas

BEN FRANKLIN STORE

5 - 10

Beeville, Texas

GUARANTEE PLUMBING & SALES CO., INC.

Phone 1076

Beeville, Texas

EARL & SMITTY'S AMERICAN CAFE

Steaks, Fried Chicken,
Good Coffee

"Where All People Meet"
Phone 413
Beeville, Texas
Air Conditioned

Compliments Of

F. S. "DUTCH" Holzheuser

Representative

Southwestern Balfour Company

2105 McKinney Avenue

Dallas 1, Texas

Coqualla's

"Better Things For Homes"

115 N. Washington Phone 188

Beeville, Texas

Gifts For Every Occasion

ACAPULCA CAFE

A. Presa, Owner

Fine Mexican and American Foods

314 Washington

Beeville, Texas

The HUB DRUG Store

Mathis, Texas

We appreciate Our

Advertisers

Please Patronize them.

The Staff

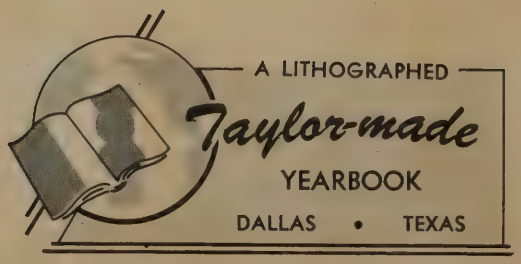
A LITHOGRAPHED
Taylor-made
YEARBOOK
DALLAS • TEXAS

Dear Jane,
To one of the sweetest girls I know. I wish you the best of luck always.
Jessie

Dear Jane,
I have enjoyed going to school with you and I hope that everything you do will be a success. Lots of luck,
Jane Perry

Dear Jane,
I have enjoyed every day that I have spent with you. May you succeed and have the best of luck in every thing you undertake to do.
Love,
Eleanora

To a very nice girl -
Best of luck always
Love
Bep